

Wills, Trusts & Probate

Calculating the Residence Nil Band Rate (RNBR)



Author



Jeffrey Cohan

Senior Associate - Head of Wealth & Succession Planning Team

E: jeffrey.cohen@mackrell.com

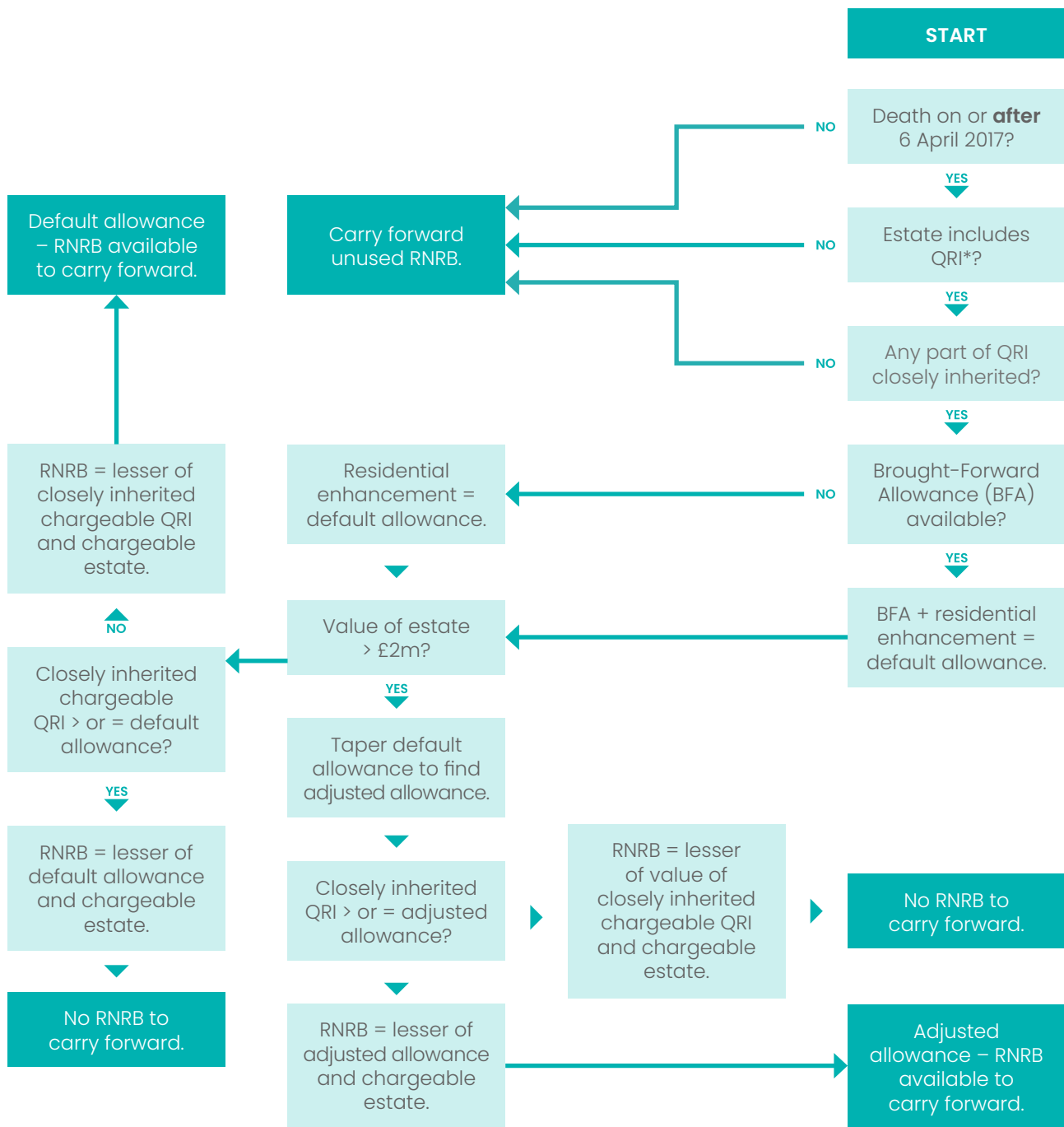

*A QRI is a residential property interest, which is an interest in a dwelling-house that was a person's residence at a time when the estate included that or any other interest in the property. If the deceased had more than one property falling into this category the personal representatives can make an election.

enquiries@mackrell.com • mackrell.com

The information included in this document is intended as a guide only and does not constitute legal advice. For detailed information regarding the matters in this document please contact a member of our team. This guide was correct at time of publication.

Mackrell is a trading name of Mackrell LLP, a limited liability partnership registered in England with LLP number OC455648.

Authorised and regulated by the Solicitors Regulation Authority. SRA number 8011499 & 8012340.